

INDEX

- 2 ND
- 3 RD
- 4 TH
- ALMA DR
- APPLETON PL
- ARIEL DR
- BALDING RD
- BAYLES
- BREWER
- BRITTANI
- BRYANT
- BUD GRIMES
- BUSTER LN
- CAMPBELL
- CEDAR COVE RD
- CENTER
- CHAMPLIN
- CHRIS DR
- CHURCH
- CIRCLE "B" DR
- COCKLEBUR RD
- COOK
- CORNER
- COUNTRY LN
- CROSS
- CROSSWIND CV
- DEER RUN DR
- DEERFIELD DR
- E ALLISON
- E AUSTIN
- E MAIN
- E VERSER
- ED HAYMES RD
- ELM
- EMILY CR
- FARAH LN
- FAWN DR
- FRONT
- GERALDINE
- GRANT
- GRIFFIN
- HEATHER LN
- HELEN
- HICKORY
- HIDDEN VALLEY TR
- HILBURN
- INDUSTRIAL DR
- JACKSON
- KIRKLAND
- LANGFORD
- LAWRENCE
- MAPLE
- MARGIE DR
- MARKHAM
- MARSHALL AVE
- MATTIE LN
- MEMORY DR
- MILAM
- MOON RD
- MOON RD EXT
- MOORE
- MORGAN CT
- MORGAN DR
- MORRISON
- MOSS LN
- N 1 ST
- N 2 ND
- N SCOTT
- NORTH
- OAK RIDGE DR
- OAK VIEW CV
- OAK VIEW DR
- OPAL
- OWEN
- PALM DR
- PERSHING RD
- PEYTON
- PHILLIPS CR
- PINTAR LN
- RODNEY LN
- ROLLING MEADOWS LN
- RUBY DR
- S 2 ND
- S POOL
- S SCOTT
- SALLY
- SAVILLA DR
- SHAMSIE DR
- SOWELL RD
- SPENCER
- SPRING
- STEPHENS
- SWEETWATER DR
- TEN POINT LN
- W ALLISON
- W AUSTIN
- W HENDRICKS
- W MAIN
- W OLD AUSTIN RD
- W VERSER
- W WYATE
- WALKER
- WASHINGTON
- WEATHERWOOD
- WHIPPOORWILL LN
- WILLARD
- WILLOW
- WILSON LP
- WINDAMERE CV
- WINDWOOD CV
- WINSTON

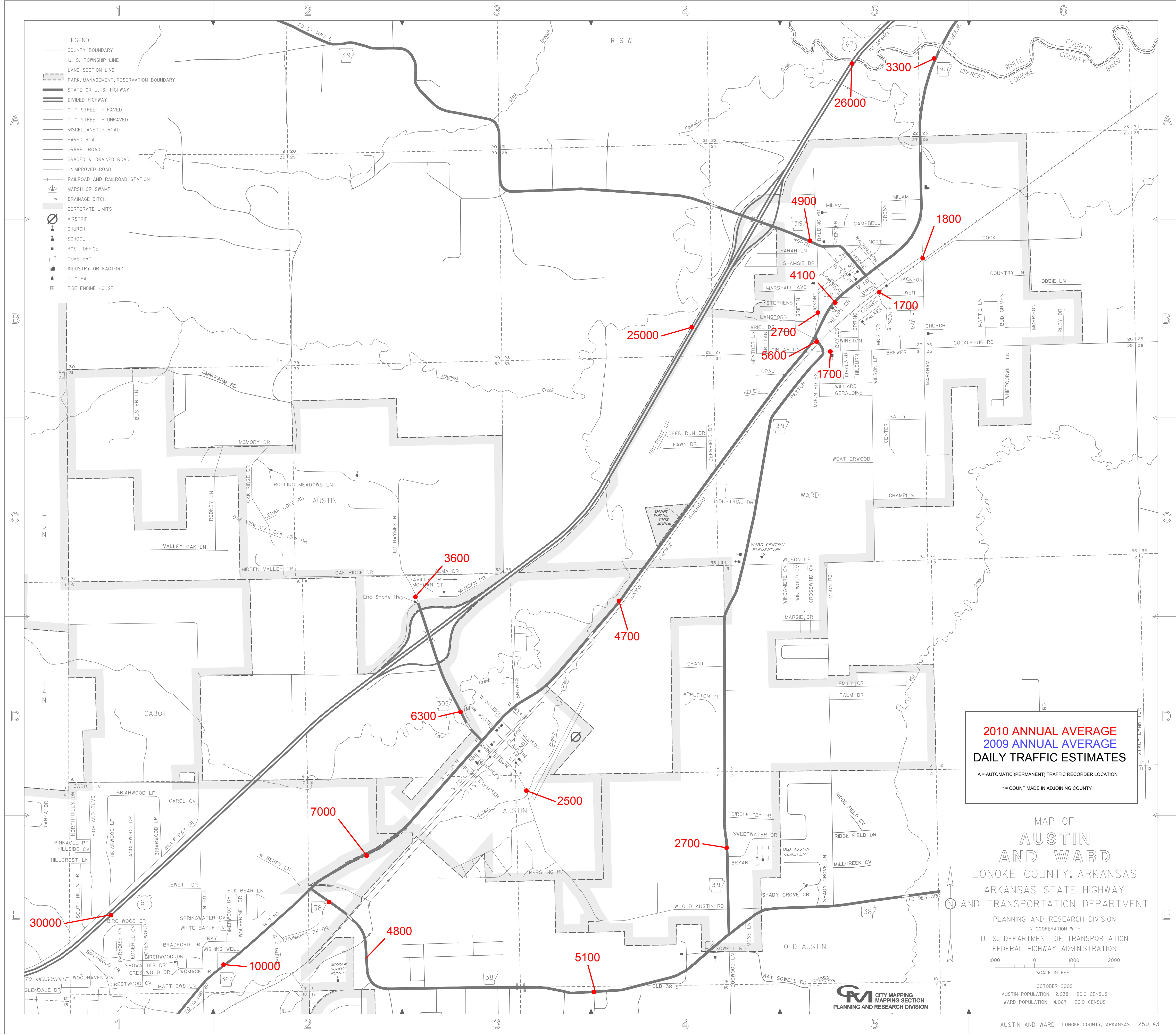

**2010 ANNUAL AVERAGE  
2009 ANNUAL AVERAGE  
DAILY TRAFFIC ESTIMATES**

A = AUTOMATIC (PERMANENT) TRAFFIC RECORDER LOCATION

\* = COUNT MADE IN ADJOINING COUNTY

MAP OF  
**AUSTIN  
AND WARD**  
LONOKE COUNTY, ARKANSAS  
ARKANSAS STATE HIGHWAY  
AND TRANSPORTATION DEPARTMENT  
PLANNING AND RESEARCH DIVISION  
IN COOPERATION WITH  
U. S. DEPARTMENT OF TRANSPORTATION  
FEDERAL HIGHWAY ADMINISTRATION

SCALE IN FEET  
0 1000 2000

OCTOBER 2009  
AUSTIN POPULATION 2,038 - 2010 CENSUS  
WARD POPULATION 4,067 - 2010 CENSUS

